

Portishead Summer Show

Est 1863:



£1.00

Hosted by Portishead Horticultural Society
Saturday 29th and Sunday 30th July 2023

At The Show Field, Clevedon Road, Portishead, BS20 7RA

Celebrating
160 years

SCHEDULE

Includes full details of competition
classes and entry forms

For full details of arena activities and entertainment visit

www.portisheadsummershow.com





PROUDLY SUPPORTING

Portishead
Summer Show
29th & 30th July 2023

**GOODMAN
& LILLEY**

THE INDEPENDENT SALES , LETTINGS & LAND AGENTS

Rembrant House, 36 High Street, Portishead BS20 6EN

Sales: 01275 430440 | sales@goodmanlilley.co.uk

Lettings: 01275 299010 | lettings@goodmanlilley.co.uk

THIS SHOW IS ORGANISED AND HOSTED BY

**PORTISHEAD AND DISTRICT
HORTICULTURAL SOCIETY**

Est: 1863



Portishead Summer Show

Official Opening

Saturday 12 noon by John Darvall, BBC Radio Bristol

Blessing by Reverend Lindsay Smith

ADMISSION DETAILS

TICKETS CAN BE PURCHASED

In advance via website www.portisheadsummershow.com

@ £8 up to midnight on 28.7.2023 or

£10 on the gate and two days £12

Children under 17 – free entry

PHS members enter free on production of their 2023 member's card at the gate

SHOW OPENING HOURS

Saturday: 11.30am–5.30pm (approx)

No public admission to marquees whilst judging is in progress

Sunday: 10am–5pm (approx)

Exhibitors will only be allowed to remove exhibits when a signal is given

Free car park – Gordano Sports Field only

**NO VEHICLES ALLOWED ON SHOW FIELD AFTER 11.30am ON
SATURDAY OR BEFORE 5.30pm on SUNDAY**



Richwood Construction

James Hailwood: 07799 821652

**Project start to finish | Extensions | Conversions | Patios | Painting |
Bricklaying | Driveways | Plastering | Knock throughs | Open plan
Pile Foundation Specialist**



Richwood Roofing

Paul Richards: 07896 242169

**Roof repairs | New roofs | Tiles and Slates | Fascias and Soffits
Fibreglass roofing | Velux installation | Chimneys | Leadwork | Guttering |
No job too small | Emergency repairs | Insurance work
24 hour call out | Over 30 years experience**



Richwood Electrical

Rob Goddard: 07864 805644

**Domestic and Commercial | From extra sockets to full rewire | TV wall mounts |
Extra telephone points | Fault finding | Landlord electrical
safety checks**



Richwood Plumbing & Heating

Darcy Hart: 07782 171961

**Heating system installation and repairs
Boiler servicing and repairs | Bathrooms | Underfloor heating | Unvented hot
water cylinders | Landlord gas safety checks | Installation of gas cookers
and fires | Solar installations**

**Building on experience, working on reputation. We strive to give the
best local service around, with competitive rates and producing the
best workmanship.**

Call or email for a FREE no obligation quotation

**www.richwoodconstruction.co.uk
richwoodconstruction@hotmail.co.uk**





Hints and Tips for New Exhibitors

Welcome to the Show!

We are delighted to have you with us. Here are some essential tips so that you know exactly what to do and when:

Complete all details on both sides of the entry form at the back of the programme

Deliver entry form and fees to the Folk Hall on Saturday 22nd between 10am and 3pm OR to the Show Field on Monday and Tuesday between 10am and 7pm as described on the entry form. Late entries will not be accepted.

Photographic exhibits need their own form so complete a second form for those AND both the photographs and form must be handed in by 7pm on the Monday before the Show

Handwriting and Poetry exhibits also need to be given in by 7pm on the Monday before the Show

Collect entry (class) cards from the Pavilion at the Show Field on Friday 6pm-9pm (you can take until 10pm to stage the exhibits) or Saturday 7am-9am

Find the class number on the tables in one of the two marquees - Horticultural (on the left) and Handicraft & Children's (on the right)

Place your exhibit on the table with your entry card face down (so that only the class and exhibitor number on the back are showing)

Come and enjoy the Show!

If you are lucky enough to have won 1st, 2nd or 3rd you can collect the prize money on Sunday 2.30pm-6.30pm from the Pavilion

We will announce the cup winners on a board which will be displayed at the front of the Show Office.

Exhibits must not be removed before 5.30pm on Sunday (any perishable items not claimed by 6.30pm will be disposed of)

You don't have to be a master gardener to enter!

Separate tips/guide for how to show produce entries is available online 'Before the Show' on www.portisheadsummershow.com or email info@portisheadsummershow.com for a copy



We are proud to be your local installer of

**Fire Alarms | Intruder Alarms | CCTV | Access Control
Fire Extinguishers | Emergency Lights | Nursecall & Staff Attack**

We will ensure that your systems are fully compliant with current legislation, backed up by our audited accreditations with NSI and BAFE

We protect your people, your property, and your peace of mind

Give our friendly team a call on

0800 999 3 911
or
01275 373 098





Background Information and Acknowledgements

The Portishead Summer Show is run by the Portishead and District Horticultural Society, who are affiliated to the Royal Horticultural Society, Somerset Federation of Gardening Clubs and The Association of Show and Agricultural Organisations.

The Society will be celebrating its 160th anniversary, as the first show was held in 1863. It is the major event in the Portishead calendar and has continued to adapt to reflect changing times. It is primarily an opportunity for the Portishead community, young and old, to come together in the summer to showcase local talent and to enjoy arena entertainment.

The Show can only run because of the fantastic support we receive and we are extremely grateful to the many people who help us to in no small measure to make the Show successful.

Particular thanks to the volunteers and stewards who help in setting up and dismantling the Show, manning the gates, stewarding and administration and, of course, serving in the Refreshment tent.

Thanks also to the Show Judges who so professionally undertake their duties; Portishead Floral Art Society who assist with the floral art exhibits; Barrie Bluer and Charles Bennett who organise the display of the photographic entries and Mr Terry Rollings who assists with the plumbing.

Thank you also to the Gordano Sports Centre Management Committee and Gordano School for the use of the car parking facilities.

To our many Patrons, Sponsors and Members for their continued support and all the local Traders who purchase advertising space, donate raffle prizes and sell schedules. And of course thanks to all those who visit the Show.

If you would like to volunteer and get involved in this community event please call 07989 140367 or email info@portisheadsummershow.com

tonic

hair & beauty house

BOOK THE ULTIMATE CARE PACKAGE
FOR YOUR SKIN AND HAIR TODAY

GIFT VOUCHERS AVAILABLE

*Proudly supporting the
Portishead Summer Show 2023*



KÉRASTASE
PARIS

01275 843 554

2 Combe Road | Portishead | BS20 6BJ

www.tonichairandbeautyhouse.com



Footwear for all the family

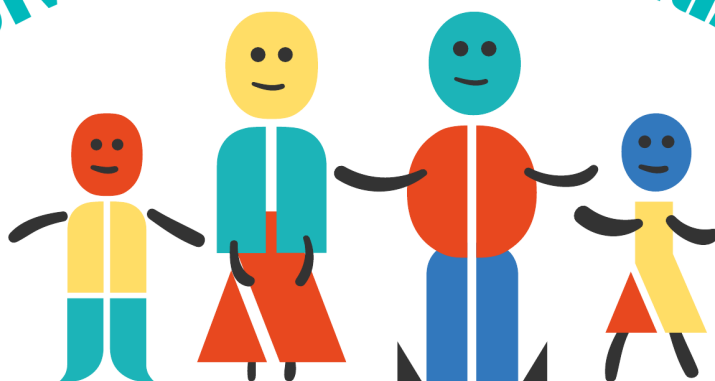

Finding the right shoe for your sole

62 High St, Portishead . 1-2 Boyces Avenue, Clifton

www.SoleLution.co.uk



Meet The Team

PRESIDENT: Mr Michael Grandfield

VICE PRESIDENT: Mrs Jane Pagano

Chairman: Mr Peter Burden

General Secretary: Mrs Linda Hodgetts Tel: 07989 140367

Show Secretary: Mrs Jane Pagano Tel: 07875 388079

Horticultural Secretary: Mr Arthur Terry

Judges Secretary: Mrs Georgina Meech Tel: 07811 565930

Handicrafts Secretary: Mrs Elaine Hall Tel: 07898 193563

Honorary Treasurer: Mr Ian Pritchard

Trade Secretary: Mrs Anne Pillay Tel: 07846 323892

Field Steward: Mr Peter Boraston

Field Lettings: Mr Peter Burden Tel: 01275 848087

Catering Officers: Mrs Kate Ward and Mrs Steph Lomax

Cups & Trophies: Mrs Liz Burden Tel: 01275 848087

To contact any of the above please email info@portisheadsummershow.com

www.portisheadsummershow.com

www.portisheadhorticultural.org.uk

All details in the schedule are correct at the time of going to press

Affiliated to the Royal Horticultural Society Member of the Somerset Federation of Gardening Clubs

Portishead Show Field, Clevedon Road, Portishead. BS20 7RA (All Post to Secretary's Address)



GTE
Training
Academy



COULD YOU HELP SAVE A LIFE?

As part of our community engagement GTE Training Academy offers first aid training for all ages and all abilities

- **MINI MEDICS** – fun two hour sessions for 7-11-year olds
- **STUDENT FIRST AID** – qualification for students aged 11 +
- **BASIC FIRST AID TRAINING** – for anyone over the age of 14. Includes CPR, how to use a defibrillator and much more
- **FIRST AID AT WORK** – essential training for employers and staff

TRAINING AND CONFERENCE ROOMS FOR HIRE

Fully equipped meeting rooms for hire by the hour, half day and full day rates available

CONSTRUCTION INDUSTRY CITB

accredited courses run throughout the year

FOR MORE INFORMATION ON THE ABOVE OR TO BOOK

Call us or email gte.ta@global-tunnelling-experts.com

Tel: 01275-398665
www.gteta.com



GTE
Training
Academy

Unit 2. Gordano Court. Serbert Close Portishead. BS20 7FS



REGULATIONS GOVERNING THE SHOW

1. ENTRIES

Show entry forms can be taken to:

Saturday 22 July- The Folk Hall between 10am and 3pm OR on Monday 24 July or Tuesday 25 July - to the Flower Show Field, Clevedon Road, Portishead, BS20 7RA between 10am to 7pm.

Alternatively entry forms can be hand delivered or posted to Mrs Elaine Hall, 27 Falcon Close, Portishead, BS20 6UT before 7pm on Tuesday 25 July.

Entry fees will be forfeited for all entries not staged.

All photographs, poems and handwriting to be handed in before 7pm on the Monday before the Show.

2. STAGING

Exhibitors will be allowed to stage their exhibits on the Friday evening from 6pm to 10pm and Saturday 7am to 9am, after which the tents will be cleared for judging.

NB. THE OFFICE IS CLOSED FOR THE COLLECTION OF CLASS CARDS FROM 9PM FRI TO 7AM SAT.

3. CLASS CARDS

No exhibitor is to stage an exhibit until a Class Card has been obtained from the Secretary's Office. An infringement of this rule will disqualify the exhibitor from receiving a prize.

4. EXHIBITS

No prize shall be awarded for any exhibit where the exhibitor has received help or advice on the arrangement of the exhibit in Classes 311 to 320.

5. INSPECTION OF EXHIBITS

The Committee reserves the right to inspect the exhibits after the entries have been made. Any exhibitor refusing to allow a visit shall, at the discretion of the Committee, forfeit all entry fees and be excluded from exhibiting.

6. LIABILITY FOR LOSS OR DAMAGE

The Committee will take no responsibility for loss or damage to exhibits, articles shown for display or sale, or personal property. Night security will be provided although the same conditions will apply as above.

7. JUDGES

The Committee shall appoint the Judges, who may give extra prizes for any exhibit that shall be deserving of that distinction, and may withhold prizes from any exhibit they may deem unworthy. No judges to be approached by any person other than official stewards. Any protest against the decisions of the Judge of the award of a points prize must be made no later than 5pm on the Saturday of the Show. Whilst an appeal is permitted, the committee reserves the right to charge £5.00 for this which will be refunded in the event that the appeal is upheld. Subject to the determination of any protest THE JUDGES DECISION IS FINAL and BINDING.

8. HANDLING OF EXHIBITS

No person except the Judges, Committee, or Exhibitor shall be allowed to touch or handle any specimen exhibited for competition after the exhibits are staged.

9. BONA FIDE OF EXHIBIT

No prize shall be awarded for any flowers, plants, fruit or vegetables, which have not been grown by the exhibitor at least two months before the Show, and the exhibits in all cookery and handicraft classes shall have been made or prepared by the exhibitor. Every exhibitor on making his/her entry will be required to make a declaration to this effect. Section 5 and Children's classes are excluded from this ruling.



10. DEFINITION OF AN AMATEUR

An Amateur is a person who neither makes gardening a business nor employs a full time gardener. Only an amateur may enter in the Member or Novice classes.

11. DEFINITION OF A NOVICE

A novice is a person who has not previously won a first prize in this show for a similar exhibit to that shown in the description of the class in which he or she is exhibiting, e.g. a person who has won a first prize for an exhibit of dahlias in this show cannot enter in Class No. 3.

11a. DEFINITION OF A SENIOR CITIZEN

A person who is aged 60 or over at the date of the show.

12. LIMITATION OF PRIZES

No exhibitor will be permitted to take more than one prize in each class (Special Prizes and Challenge Cups excepted).

13. UNFAIR COMPETITION

Any person exhibiting flowers, plants or fruit belonging to another (excepting Classes already stated in Regulation 9) and entering them as his or her own, exercising any artifice to deceive the Judges, or otherwise attempting to gain prizes by unfair means, or in any way infringing any of these rules, shall forfeit all prizes which may have been allotted to him or her, and the Committee reserves to itself the power to refuse future entries from any such exhibitor. Complaints under this rule must be made to the Secretary before 7.00pm on the first day of the Show. Persons lodging complaints must deposit \$5.00 with the Secretary. Unless the case is proved, this deposit will be forfeited. The decision of the Committee in all cases will be final.

14. PRIZE MONEY

ALL PRIZE MONIES WILL BE PAID OUT ON THE FIELD AT THE TREASURER'S OFFICE FROM 2.30PM TO 6.30PM ON THE SECOND DAY OF THE SHOW. Where sponsorship has been obtained for prizes with a greater value than the published prize money then the sponsors prize will be paid.

14A. GRAND DRAW PRIZES

The Society will be holding a Grand Prize Draw, tickets may be purchased at the Horticultural Stand in the Horticultural Marquee

15. REMOVAL OF EXHIBITS

Exhibits must not be removed until after the prize presentation on the second day of the Show and must be removed before 6.30pm. Only legitimate exhibitors may remove exhibits.

16. All cut flowers to be shown in containers provided by the exhibitor. Fruit and vegetable exhibitors must provide their own dishes.

17. Definitions of classes are taken from the 'Horticultural Show Handbook' published by RHS.

18. NAME OF EXHIBITS

All exhibits should be correctly named, if possible. Error in naming will not disqualify, but the Judges will recognise correctness in naming as telling in favour of an exhibitor in a close competition. EXHIBITORS ARE ENCOURAGED TO MARK THEIR EXHIBITS WITH THE VARIETY NAME FOR THE BENEFIT OF OUR VISITORS.

19. SPACING

Unless otherwise stated, spacings shown in the schedule are for the full width of table, ie approx 76cm.



20. For the purpose of the Show, a bowl is a vessel for displaying cut flowers in water or for growing bulbous plants, and having a diameter at its mouth at least equal to but usually greater than, its height. A vase is a vessel for displaying cut flowers in water and having a greater height than the diameter of its mouth.

21. The Society shall not be responsible for any accidents arising from any cause to any person when assisting or visiting the Show, or for any damage or loss, howsoever caused to the property of any such person.

22. DAHLIA CLASSES GROUP CLASSIFICATION, FORMATION AND SIZES:

CACTUS: Cactus Dahlias have fully double blooms, the ray florets are usually pointed, the majority are narrow and revolute for more than half their length.

DECORATIVE: Decorative Dahlias have full double blooms, showing no disc. The ray florets are broad, generally flat or slightly twisted and usually bluntly pointed.

EXHIBITS: An exhibit of dahlias should be arranged so that all the blooms face in the same direction, are clear of each other and staged so that a pleasant and balanced exhibit is achieved.

All blooms should be staged with some dahlia foliage, preferably on the stem. The foliage should be clean, healthy and undamaged.

It is recommended that the names of all varieties should be clearly stated.

23. ALL CUPS AND TROPHIES TO BE RETURNED TO THE CUPS & TROPHIES SECRETARY BY 1ST JULY AND SHALL REMAIN THE PROPERTY OF THE SOCIETY.

24. RESTRICTED CLASSES

Class 81 is restricted to exhibitors living within the Parish boundaries of Portishead and North Weston, Portbury, Clapton in Gordano or Weston-in-Gordano.

25. RESTRICTIONS ON ART CLASSES

Exhibitors in the Art Classes 407 - 412 and 443 may NOT enter more than TWO EXHIBITS IN EACH CLASS.

26. RESTRICTIONS ON ALL CLASSES

Exhibitors are limited to a MAXIMUM OF TWO EXHIBITS IN ANY CLASS, unless otherwise indicated.

27. MEMBERS CLASSES

Exhibitors in these classes must be current members of the Portishead and District Horticultural Society.

28. DRONES

Drones are not permitted to be used at the Show Field during the course of the Show in accordance with Air Navigation Order 2016

29. DOGS

Dogs are allowed on the field during the course of the Show on non extending leads, we do however ask that they are not taken into the refreshment area. Tables and chairs are available outside.

30. MOVEMENT ON FIELD

Exhibitors, visitors and traders who have vehicles on the field must remove their vehicles from the showground when asked to do so by a steward or other official. Restrictions on vehicle movement apply whilst the Show is open to avoid collisions with members of the public.

31. HEALTH AND SAFETY

Exhibitors and traders are responsible for ensuring that their own exhibits comply with Health and Safety regulations. This includes adherence to the Covid-19 restrictions which may be in place at the time of the Show.



Reeds Rains

• Since 1868 •

YOUR
LOCAL
EXPERTS

Thinking about moving?

Talk to us today, we know and understand the local market and are here to make selling your property successful, simple and stress free.

58 High Street, Portishead, Bristol BS20 6EL 01275 843371

Triangle House, 5 The Triangle, Clevedon BS21 6NB 01275 872238

www.reedsrains.co.uk





SPECIAL CUPS AND PRIZES

The Royal Horticultural Society's BANKSIAN MEDAL will be awarded to the exhibitor with the highest total of cash prizes in Classes 1-77.

The winners of the medal in the previous two years are not eligible this year.

Winner 2021 Mrs Jane Pagano Winner 2022 - Mr Kelvin Bush

The Society's BLUE RIBBONS will be awarded for the best exhibits in each of the Floral Section, Fruit Section and Vegetable Section. The Judge's decision is final.

FLOWERS

THE JOHN DAWS CUP for best Novice Dahlias in Class 3.

THE H POOLE MEMORIAL PERPETUAL CHALLENGE CUP will be awarded for the best exhibit of Dahlias in the Show.

THE MILLARD ROSE BOWL will be awarded for the best exhibit in Class 6.

THE ARTHUR KNIGHT PERPETUAL CHALLENGE CUP will be awarded for the best exhibit in Class 24.

THE ALBRIGHT & WILSON PERPETUAL CHALLENGE CUP will be awarded for the best exhibit in Class 63.

THE ASG SECURITY SERVICES CHALLENGE CUP will be awarded for the best floral display of Roses in the show.

THE AP BURT PERPETUAL CHALLENGE CUP will be awarded for the best exhibit in Classes 69 and 70.

THE H E PUGSLEY PERPETUAL CHALLENGE CUP will be awarded for the best exhibit in Class 51.

THE ASG SECURITY SERVICES TROPHY will be awarded for the best exhibit in Classes 60 and 61.

FLOWER COLLECTIONS

THE SMITH PERPETUAL CHALLENGE CUP will be awarded for the best exhibit in Class 20.

THE STONE PERPETUAL CHALLENGE CUP will be awarded for the best exhibit in Class 28.

THE BURDEN TROPHY will be awarded for the best exhibit in Class 73.

THE MARTIN JANES MEMORIAL CUP will be awarded for the best exhibit in Class 78.





PLANTS

THE JOHN LANGDON PERPETUAL CHALLENGE CUP will be awarded for the best exhibit in Classes 154 and 155.

THE STAN COOK TROPHY will be awarded for the best exhibit in Class 157.

THE L G ROYNON MEMORIAL CUP will be awarded for the best exhibit in Classes 152 and 153.

THE A G SKYRME MEMORIAL TROPHY will be awarded to the exhibitor gaining the highest number of points in Classes 101 - 107 inclusive.

FLOWER DISPLAYS

THE ROTARY CLUB of PORTISHEAD CUP will be awarded for the best hanging basket in Class 160.

THE ANGLIAN WINDOWS PERPETUAL CHALLENGE CUP will be awarded for the best allotment exhibit in Class 80.

THE A V HARRIS CUP will be awarded to the winner of the Blue Ribbon for the floral exhibits.

VEGETABLES and AGRICULTURAL PRODUCE

THE POOLE MEMORIAL PERPETUAL CHALLENGE CUP will be awarded for the best exhibit of tomatoes in the Show.

THE JOHN CAREY MEMORIAL TROPHY will be awarded for the best exhibit of Beans in the Show.

THE W T H GILL PERPETUAL CHALLENGE CUP will be awarded for the best exhibit in Class 221.

THE H WILLOUGHBY LYLE MEMORIAL CUP will be awarded for the most points in the novice Vegetable Classes.

THE ARCHIE FERRIMAN CUP will be awarded for the best exhibit in Class 281.

THE MEANEY FAMILY CUP will be awarded for the most points in the Open Vegetable classes.

THE FRANK CALCRAFT MEMORIAL TROPHY will be awarded to the winner of Class 81 - "The Master Gardener of Portishead" - for full details see Class 81

THE ROLLINGS PERPETUAL CHALLENGE TROPHY for the winner of the Blue Ribbon in the Vegetable section.

FRUIT

THE W HUNT PERPETUAL CHALLENGE TROPHY for the winner of the Blue Ribbon in the Fruit section.





FLORAL ARRANGEMENTS

THE TOM PUGSLEY PERPETUAL CHALLENGE CUP for the best floral arrangement submitted by a novice. 311-313 inclusive.

THE MRS M H PUGSLEY PERPETUAL CHALLENGE CUP Judges Choice for the best exhibit in Classes 314 to 320 inclusive

THE PORTISHEAD FLORAL ART SOCIETY MODERN TROPHY will be awarded for the best exhibit in Class 316.

THE PORTISHEAD FLORAL ART SOCIETY FIGURINE TROPHY for the best exhibit in the class 318.

THE BRYAN PARSONS SHIELD to the winner of the Blue Ribbon for floral exhibits in classes 311-313.

THE ROLLASON PERPETUAL CHALLENGE TROPHY will be awarded for the most points in Classes 314 - 320 inclusive.

CLASS POINTS COMPETITIONS ADULTS

THE W T H GILL PERPETUAL CHALLENGE CUP to the exhibitor gaining the highest number of points in the novice classes.

THE KENNETH GOBLE PERPETUAL CHALLENGE CUP to a first time Portishead Summer Show exhibitor who gains the most points in Novice Classes.

THE PARSONS PERPETUAL CHALLENGE CUP to the exhibitor gaining the highest number of points in the Members Classes.

THE C J STACEY PERPETUAL CHALLENGE CUP to the exhibitor gaining the highest number of points in the Open Classes.

THE WILLIAM TRIPP PERPETUAL CHALLENGE CUP to the exhibitor winning the most first prizes in Classes 1-286.

CLASS POINTS COMPETITIONS CHILDREN

THE S A PARKER PERPETUAL CHALLENGE CUP to the child gaining the highest number of points in Classes 470 - 477 inclusive.

THE H A BESSANT PERPETUAL CHALLENGE CUP to the child gaining the highest number of points in Classes 482 - 496 inclusive.

THE BURDEN PERPETUAL CHALLENGE CUP to the child gaining the highest number of points in Classes 500 - 513 inclusive.

THE AXA ASSURANCE SHIELD to the child gaining the highest number of points in Classes 516 - 527 inclusive.

THE PRIMARY SCHOOLS CHALLENGE CUP to the primary school whose pupils win the most points in the children's classes.

THE JOHN HILL MEMORIAL CUP will be awarded for the best exhibit made from fruit, vegetables and berries in Class 509.

*"Extremely responsive, always kept me up to date.
My adviser and office staff were always
friendly, professional and courteous.
I can't fault the service."*

Chris N. Bristol



SpotOnMortgages Ltd

Providing a personal, free advice and
arrangement service for your mortgage
and insurance needs.

- Remortgages
- Purchases
- Residential
- Buy to let
- Insurance for you and your family
- Home protection

Appointments at a time and place convenient to you.

Contact us to discuss your requirements.

Tel: 01275 849059 **Mobile:** 07788 418 119

Website: www.spotonmortgages.co.uk

Email: ian@spotonmortgages.co.uk



**No
Broker Fees**

For your **FREE**
advice or **FREE**
consultation
contact our trained
reliable
professionals today

*"Spot On Mortgages Ltd aims to provide you with the best deal
possible, having taken the time to fully understand your needs and
using our knowledge to recommend the right products for you"*

Ian Le Petit, Managing Director of Spot On Mortgages

Your home may be repossessed if you do not keep up payments on a mortgage or loan secured against it.



COOKERY

THE MAJORIE WILSON SALVER for the best Victoria Sandwich in Class 379.

THE HANCOCK PERPETUAL CHALLENGE CUP for the best exhibit in Class 474.

THE HANCOCK PERPETUAL CHALLENGE CUP for the best exhibit in Class 495.

THE BARRY WALTERS BOWL for the most points in preserves classes 357 - 364 inclusive.

THE NORTH SOMERSET MERCURY PERPETUAL CHALLENGE CUP for the exhibitor gaining the highest number of points in the Cookery Classes 357 - 380 inclusive.

HANDICRAFT AND PHOTOGRAPHY

THE JESSIE FOWLER KNITTING CUP for the best knitting exhibit in the Show.

THE PHS PHOTOGRAPHY CUP to the exhibitor gaining the highest number of points in this section.

PORTISHEAD TOWN COUNCIL CUP for the best art exhibit in classes 407 - 412 and 440.

THE RECTORY CUP for the best hard material handicraft in class 401.

SENIOR CITIZENS

THE GEORGE EDWARDS PERPETUAL MEMORIAL CUP for the best senior handwriting exhibit in the Show.

THE FOTHERGILL SEED CUP for the best exhibit in Class 445.

THE LEOS PERPETUAL CHALLENGE CUP to the Senior Citizen gaining the highest number of points in classes 440 - 447 inclusive.

TRADE EXHIBITS

THE WESTERN DAILY PRESS CHALLENGE CUP to the best non horticultural trade exhibit.

THE BETOM TROPHY for the best inside horticultural trade exhibit.

THE MARY FIELDEN CUP for the best outside horticultural trade exhibit.

THE TOWNSWOMEN'S GUILD PERPETUAL CHALLENGE CUP to the best non-trade exhibit.

METRIC TO IMPERIAL LINEAR CONVERSIONS

25mm is equivalent to 1 inch

300mm is equivalent to 1ft

EST 1880

F H HALLIDAY & SON

PORTISHEAD INDEPENDENT FAMILY- OWNED FUNERAL
DIRECTORS



Fifth generation family run business helping families in Portishead, Bristol and surrounding areas since 1880.

Open 24 hours a day, 365 days a year.

Private chapels of rest in a quiet peaceful setting, opposite St Peters Church with easy access parking in our private car park

Golden charter Pre-Paid funerals plans available.

Home visit accommodated for arrangements.

Direct Cremation

By F H Halliday & Son

A direct cremation is a no fuss, lower cost alternative to a traditional funeral. A direct cremation is where there will be an unattended funeral, without the attendance of any mourners.

We use a local crematorium and your loved one will be looked after by our caring staff until the day of the cremation.

Please contact us for more information.

Golden Charter Funeral Plans



**Plan ahead with F H Halliday & Son Ltd,
your trusted local funeral director**



St Peter's Court, 115 High street, Portishead, BS20 6PT

Telephone: 01275 842120 Email: enquiries@fhhalliday.co.uk

www.fhhalliday.co.uk





SCHEDULE OF CLASSES

Guidance notes on showing are available on request. Naming your varieties is of interest to others and can be a deciding factor in cases of close competition (see regulation 18).

SECTION 1 - CUT FLOWERS

BEGINNERS/NOVICE CLASSES

Special attention is drawn to regulation 11. 7

Points competition - see page 17.

Prize money in all classes £1, 60p, 40p (unless otherwise stated).

Entry fee 35p (see cups - GOBLE, MILLARD & JOHN DAWS).

Class

- 1 Annuals (mixed or single species), one vase, antirrhinums not included.
- 2 Lavender, ten sprigs, one vase.
- 3 Dahlias, three blooms, mixed colours, any kind, one vase.
- 4 Roses, one specimen in vase.
- 5 Roses, one stem of cluster roses, one vase.
- 6 Sweet peas, seven stems, mixed varieties, own foliage optional, one vase.
- 7 Fuchsias, six mounted on a board.
- 8 Penstemons, three stems in vase.
- 9 One vase, garden flowers, one species not mentioned in Classes 1-8 (shrubs excluded).
- 10 Vase or bowl of mixed garden flowers.

MEMBERS CLASSES

Special attention is drawn to Regulation 27.

Points competition - (page 17).

Prize money in all classes £1, 60p, 40p (unless otherwise stated).

Entry fee 35p (see cups - SMITH, ARTHUR KNIGHT).

Class

- 20 Annuals, four kinds, four vases. Space 900 mm.
- 21 Bowl of mixed dahlias shown for all round effect; bowl not to exceed 250 mm in diameter; space 750 mm.
- 22 Rose, one specimen in vase.
- 23 Roses, three stems, one vase.
- 24 Sweet peas. 9 stems, own foliage optional, one vase.
- 25 Gladioli, three spikes, one vase.
- 26 Pansies/violas, six blooms, mixed varieties; space 300 mm square.
- 27 Clematis, one flower in vase.
- 28 Vase or bowl of mixed garden flowers; space 750 mm.



OPEN CLASSES

Points competition - see page 17

Prize money in all Classes £1, 60p, 40p (unless otherwise stated)

Entry fee 35p (see cups - PUGSLEY, ASG TROPHY, ALBRIGHT & WILSON, A.P. BURT, BURDEN and MARTIN JANES)

Class

- 48 Penstemon, three stems, one vase
- 49 Lavender, 10 sprigs, one vase
- 50 Bowl of mixed annuals; space 750 mm
- 51 Antirrhinums, three spikes, mixed colours, one vase
- 52 Dahlias, cactus, three blooms, one vase
- 53 Dahlias, decorative or ball, six blooms, two vases
- 54 Marigolds, nine cut flowers, any type(s), one vase
- 55 Bowl of mixed dahlias shown for all round effect; bowl not to exceed 250 mm diameter, space 750 mm
- 56 Phlox, three spikes, one vase
- 57 Gladioli, four spikes, two vases
- 58 Bowl of mixed petunias. Space 600 mm
- 59 Fuchsia, nine cut flowers, not less than three varieties mounted on a board- board not to exceed 300mm x 300mm
- 60 Border carnations, five stems in one vase
- 61 Pinks, nine stems, in one vase
- 62 Sweet peas, cream or white, nine stems, own foliage optional, one vase
- 63 Sweet peas, 5 stems of each of 3 varieties, in 3 vases, own foliage optional
- 64 Zinnias, five blooms, mixed colours, one vase
- 65 Pelargonium stems, three cut blooms in individual vases
- 66 Rose, single stem in vase
- 67 Roses, three stems, one vase
- 68 Roses, seven stems, no fewer than 3 varieties, one vase
- 69 Roses, one stem of cluster roses, one vase
- 70 Roses, three stems of cluster roses, mixed varieties, one vase
- 71 Scabious, perennial, one vase
- 72 Outdoor flowers, one kind excluding shrubs, not mentioned in Classes 48 to 77
- 73 Vase or bowl of mixed garden flowers; space 750 mm
- 74 A vase of everlasting flowers
- 75 Hydrangea, three heads, one vase
- 76 Buddleia, three stems, one vase
- 77 Foliage shrubs, three species, one vase
- 78 Vase or bowl of mixed flowering shrubs. Roses excluded. Space 750 mm

GROUP ENTRY

Entry fee £1.00

- 80 An exhibition of vegetables and flowers by a group of members from a single local allotment site - size not to exceed 90 cm by 67 cm deep.

The Anglian Windows Cup. Prizes 1st £5, 2nd £3, 3rd £2



THE FRANK CALCRAFT MEMORIAL COMPETITION

Class 81 - See Regulation 24

Entry Fee £1.00

1st Prize £10.00 and the Frank Calcraft Memorial Cup

2nd Prize £5.00 3rd Prize £2.50.

This competition is for the title of: The Master (Amateur) Gardener of Portishead

The entry is to comprise:

(a) An arrangement of two distinct kinds of flowers in 2 vases, one kind in each vase

selected from the following:

Sweet peas - 10 stems any one variety or mixed

Roses - 5 specimens any one variety or mixed

Dahlias - 5 blooms any one variety or mixed

Annuals - 10 stems 3 kinds or more

and (b) A collection of four kinds of vegetables selected from:

Beetroot - 6

Onion - 5 tops off

Broad Beans - 10 pods

Peas - 10 pods

Cauliflowers - 2

Potatoes - 6 one variety

Carrots - 6

Runner Beans - 6

To be staged on a tray not more than 600 mm x 900 mm.



Each exhibit will be pointed to a maximum of twenty points,
plus ten points for the general appearance of the whole exhibit.



SECTION 2 – SPECIMEN PLANTS

BEGINNERS/NOVICE CLASSES

Special attention is drawn to Regulation 11

Points Competition - see Page 17

Prize money in all classes £1, 60p, 40p (unless otherwise stated)

Entry fee 35p (see cups - A.G. SKYRME)

MAXIMUM POT SIZE IN ANY CLASS IN THIS SECTION IS 250 MM DIAMETER.
(UNLESS OTHERWISE STATED).

Class

- 101 Orchid, one pot.
- 102 Cacti, one pot.
- 103 Pelargonium, one pot
- 104 Fuchsia, one pot.
- 105 Flowering plant
- not mentioned in any Class in this Section
- 106 Alpines, one pot
- 107 Succulents, one pot



MEMBERS CLASSES

Special attention is drawn to Regulation 27

Points competition - see Page 17

Prize money in all Classes £1, 60p, 40p (unless otherwise stated)

Entry fee 35p

MAXIMUM POT SIZE IN ANY CLASS IN THIS SECTION IS 250 MM DIAMETER (UNLESS STATED OTHERWISE).

Class

- 121 Fuchsia, one pot
- 122 Foliage plant, one pot
- 123 Pelargonium (geranium), one pot
- 124 Indoor flowering plant, one pot
- 125 Planted round pot, pot not to exceed
300mm in diameter
- 126 Orchid, one pot
- 127 Lilies, one pot
- 128 Cacti, one pot





OPEN CLASSES

Points Competition - see Page 17

Prize money in all classes £1.00, 60p, 40p (unless otherwise stated)

Entry fee 35p (see cups - L.G. ROYNON, JOHN LANGDON, STAN COOK, ROTARY)

PLEASE STATE POT SIZE IN ANY CLASS IN THIS SECTION ON THE ENTRY FORM.

Class

- | | |
|--|--|
| 150 Hosta - one pot | 158 Bonsai - one container with up to three specimens |
| 151 Pelargonium - two pots. | 159 One fern |
| 152 Begonias two - in separate pots | 160 Hanging basket (maximum basket size 360 mm) |
| 153 Begonia - one pot | 161 Hanging pot (maximum pot size 250mm) |
| 154 Fuchsia - three different varieties. | 162 Planted floral trough, not larger than 600 mm
and 225 mm wide |
| 155 Fuchsia - one trained specimen. | 163 Flowering plants - three kinds |
| 156 Flowering plant, not mentioned in any
class in this section | 164 One chilli plant |
| 157 Three different cacti or succulent in
separate pots | 165 Planted round pot, pot not to exceed 30mm in diameter |

**CAREYS**
01275 398930 • www.careysportishead.co.uk

HOME
GARDEN
DIY

TIMBER | FENCING & PAVING | AGGREGATES | PAINTS
GARDEN PRODUCTS | HOUSEWARES | CALOR GAS
HABERDASHERY | STATIONERY | WOOL
CRAFT SUPPLIES
VISIT OUR PICTURE FRAMING DEPARTMENT UPSTAIRS
Building and DIY materials delivered to your door
17 High Street, Portishead • Tel. 01275 398930

Schedule of classes

25



SECTION 3 - FRUIT

BEGINNERS/NOVICE CLASSES

Special attention is drawn to regulation 11

Points competition - see Page 17

Prize money in all classes £1, 60p, 40p

Entry fee 35p (see cups - W Hunt)

All soft fruit to be shown with stalks and on a plate

Class

181 Apples, cooking or dessert, plate of four

182 Dish of fruit, minimum 100g, one kind

OPEN CLASSES

POINTS COMPETITION - see Page 17

Prize money in all classes £1.00, 60p, 40p

Entry fee 35p

All soft fruits to be shown on stalks

Class

191 Apples, cooking, plate of four

192 Apples, dessert, plate of four

193 Currants, black, 10 strings

194 Currants, red, 10 strings

195 Gooseberries, plate of 200g (approx)

196 Raspberries, plate of 100g (approx)

197 Dish of fruit, one kind, not mentioned in this section

198 Collection of fruits, three kinds





SECTION 4 – VEGETABLES

Guidance notes on showing are available on request. Naming your varieties is of interest to others (see regulation 18)

BEGINNERS/NOVICE CLASSES

Special attention is drawn to regulation 11

Points competition - see page 17

Prize money in all classes £1, 60p, 40p (unless otherwise stated)

Entry fee 35p (see cups - W.T.H. GILL, H. WILLOUGHBY LYLE)

Class

205 Beans, broad - six pods

206 Beans, runner - six pods

207 Longest runner bean - one only - one prize

208 Peas - plate of five pods

209 Lettuce - one any variety

210 Onions - four grown from sets, tops off, and tied with plain raffia

211 Courgettes - two, not over 150mm

212 Beetroot, globe variety, three, tops off, 75mm remaining

213 Carrots, tops off - three 75mm remaining

214 Shallots - plate of six. Shallots should be tied with plain raffia

215 Tomatoes - plate of four, calyces on

216 Tomatoes, cherry type - plate of four, calyces on

217 Tomatoes, plum type - plate of four, one variety

218 Potatoes - four, one variety

219 Heaviest potato - one only (one prize)

220 Rhubarb - three sticks, leaves trimmed to 75mm base as pulled

221 Vegetables, collection in tray or basket - three kinds only - space 750mm

£3.00 £2.00 £1.00 (at least two of each kind)

222 One misshapen vegetable

223 Potato in a Black Bag (one potato to be put in black bag in March - bag to be weighed at the Show on Friday 29th July - first three with heaviest crops) - THIS CLASS IS FOR CHILDREN UNDER 12 YEARS OF AGE

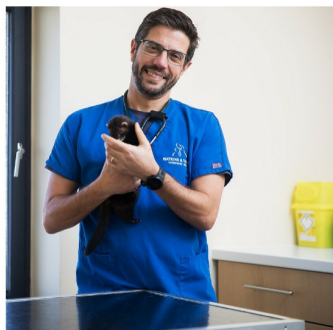

WATKINS & TASKER

VETERINARY GROUP

**Highly Experienced Team
of Local Vets**

•
Open 7 days a week

•
24hr Emergency Care

Nailsea 01275 858628

Portishead 01275 397449

Yatton 01934 833685

www.watkins-tasker-vets.co.uk

Now available

hydro.vet



**Rehabilitation & Hydrotherapy
for your pets**

01275 405905 | info@hydro.vet



National Vegetable Society

Table for pointing Vegetables

Judges Score							
Kind of vegetable							Total
Aubergine	5	4	3	3	3		18
Beans, Broad	5	3	2	3	2		15
Beans, French	6	3	2	2	2		15
Beans, Runner	5	4	3	3	3		18
Beet, Globe and Cylindrical	5	3	3	2	2		15
Beet, Long	6	4	4	3	3		20
Brussel Sprouts	5	4	0	3	3		15
Cabbages	5	3	0	0	3	Solidity 4	15
Carrots, Long Pointed	6	4	3	3	4		20
Carrots, Stump Rooted	5	4	2	3	4		18
Cauliflowers	6	4	4	3	3		20
Celery, Trench	6	4	4	3	3		20
Celery, other than Trench	6	3	3	3	3		18
Courgettes	4	3	3	2	0		12
Cucumber	5	4	3	3	3		18
Leeks	6	4	3	5	2		20
Marrows	5	4	2	2	2		15
Onions, 250 grms or under	5	3	3	2	2		15
Onions, Large Exhibition	6	4	3	5	2		20
Onions, from Sets	5	3	3	2	2		15
Parsnips	6	4	4	3	3		20
Peas	6	4	0	4	2	Full Pod 4	20
Potatoes	5	5	4	3	0	Eyes 3	20
Shallots, Large Exhibitions	6	3	3	3	3		18
Shallots, Pickling (30mm)	5	4	2	2	2		15
Tomatoes	5	4	3	3	3		18
Turnips or Swede	5	4	2	2	2		15



MEMBERS' CLASSES

Special attention is drawn to regulation 27

Points competition - see Page 17

Prize money in all classes £1, 60p, 40p (unless otherwise stated).

Entry fee 35p

Class

226 Beans, runner - six pods

227 Longest runner bean - one only (one prize)

228 Beetroot, globe variety - three, tops off, 75mm remaining

229 Courgettes, two, not over 150 mm

230 Tomatoes, any type - plate of five, calyces on

231 Onions - five, grown from sets, tops off and tied

232 Shallots - plate of six. Shallots should be tied with plain raffia

233 Potatoes, white or coloured - five of one named variety

234 Heaviest collection of three potatoes (one prize)

235 Rhubarb - three sticks, leaves trimmed to 75mm base as pulled

236 Heaviest marrow or courgette (one prize)

Freemans

47 High Street, Portishead
www.powerbutton.co.uk



T: 01275 848180

E: sales@powerbutton.co.uk

A reputation built on great products, great prices and great customer service.





OPEN CLASSES

Points competition - see Page 17

Prize money in all classes £1, 60p, 40p (unless otherwise stated)

Entry fee 35p (see cups MEANEY, ARCHIE FERRIMAN)

Class

- 253 Leeks - three, tops on
- 254 Beans - broad, six pods
- 255 Beans - dwarf, French six pods
- 256 Beans, runner - six pods
- 257 Longest green & turgid runner bean - one only (one prize)
- 258 Peas - plate of 10 pods
- 259 Carrots long - four, tops off, 75mm remaining
- 260 Carrots - four, tops off, stump rooted, 75mm remaining
- 261 Beetroot, globe variety - three, tops off - 75mm remaining
- 262 Parsnips - three, tops cut to 75mm
- 263 Courgettes - three, not over 150mm
- 264 Cucumber - two
- 265 Marrows - two, not over 300mm
- 266 Tomatoes - plate of five, calyces on
- 267 Tomatoes - cherry type - plate of five, calyces on
- 268 One truss of tomatoes
- 269 Lettuce - one of any variety
- 270 Onions - five, grown from sets, tops off and tied
- 271 Onions - four, grown from sets, tops on
- 272 Onions - four, grown from seed, tops on
- 273 Shallots - nine - to be tied with plain raffia
- 274 Shallots - 12 for pickling (to pass through a 30mm diameter ring) to be tied with plain raffia
- 275 Potatoes, white - five of one named variety
- 276 Potatoes, coloured - five of one named variety
- 277 Potatoes - collection, three varieties, three of each
- 278 Rhubarb - three sticks, leaves trimmed to 75mm base as pulled
- 279 Collection of mixed herbs, named, in a container
- 280 Any other vegetable, not in the other open vegetable classes
- 281 Vegetable collection, in tray or basket, four kinds only (at least two of each kind) space 750mm £5, £4, £3
- 282 Collection of salad vegetables - four kinds, in container 450mm square
- 283 Peas, mange tout or sugar snap - plate of 10 pods
- 284 Peppers - three - one kind (sweet or chilli)
- 285 Peppers - any colour, two
- 286 Chillies, any variety, or mixed - five

VALE VETS

24 HOUR CARE



We're always here for poorly pets!

- Weekday opening 8.00am – 7.30pm
- Appointments 7 days a week
- 24 hour hospital & emergency care
- Pet food, accessories, preventative treatments and more
- Barks & Bubbles dog grooming on site

01275 847400



www.portisheadvets.co.uk



CHIROPRACTIC & WELLNESS

EASE PAIN – MOVE BETTER – STAY WELL

**GET A CHIROPRACTIC CONSULTATION & EXAM,
plus FREE ADJUSTMENT & DOCTOR'S REPORT
OF FINDINGS FOR JUST £20 (£76 VALUE)**

www.moosehallchiro.co.uk

Telephone : 01275 409949

Email: moosehallreception@gmail.com

92 High St, Portishead, Bristol BS20 6AJ





Portishead

Summer Show

2023 Entertainment Guide





2023 Arena Programme

SATURDAY 29th JULY

12 noon Opening Ceremony

12-5.30pm Happy Hooves Mobile Farm

12.15pm Punch and Judy

12.30-1pm Batala Samba Band

1-1.30pm Fusion Extreme Mountain Bikes

1.30-2pm Shetland Performance Display Team

2-2.30 on Barnacle Buoys

2pm Punch and Judy

2pm Children's Fancy Dress Parade

2.15-3pm Children's Fun Sports with S4K

2.30-3pm Fusion Extreme Mountain Bikes

3.15-3.30pm McClennan School of Irish Dancing

3.30-4pm Shetland Performance Display

4.15-4.45pm Fusion Extreme Mountain Bikes

4.30 – 5pm Barnacle Bouys

Plus Fun Rides & Bouncy Castle (fees apply)



2023 Arena Programme

SUNDAY 30th JULY

10am Open

11am Songs of Praise

11am Punch and Judy

11.30-11.50am Mini Pony Show

12 noon Companion Dog Show registration

12.15-12.30pm Stepping Stones School of Dance

1pm Fun Dog Show

1.05- 1.30pm M & M Gundogs

1.30-2pm The Cats Pyjamas

2-2.20pm Mini Pony Show

2.30-2.45pm Stepping Stones School of Dance

2.45-3.30pm Children's Fun Sports with S4K

2.45-3.15pm The Cats Pyjamas

3.45-4.10pm Mini Pony Show

4.15-4.45pm M & M Gundogs

Plus Fun Rides & Bouncy Castle (fees apply)





01275 375292



Follow us

A Garden Centre
with plants at its
heart

Twelve acres of
gardener's paradise

The Garden Tea Room

Leigh Court Estate Pill Road Abbots Leigh Bristol BS8 3RA
www.brackenwood-plantandgardencentre.com



SECTION 5 – FLORAL ARRANGEMENT

Helpful hints for competitors The measurements given are for your allotted space and should not be exceeded. Picking your plant material the night before arranging and cleaning the stems of foliage below the water line before giving a good drink of clean water, prior to arranging, will help keep your exhibit fresh during the Show. Ensuring a good source of clean water in your chosen container will also help.

Exhibits may be brought ready done, where practical, providing it is your unaided work.

1. Classes Nos: 311 to 320 will be judged in accordance with NAFAS Competition Manual, Third Edition 2015, (further information available from the Chairman of Portishead Floral Art Society).

NAFAS Rules state that disqualification will take place for any of the following reasons:

- Failure to comply with any specific requirements of a class as stated in a show Schedule i.e. the measurements or the components.
- Inclusion of artificial plant material (unless specifically allowed by a show schedule)
Inclusion of any fresh plant material that does not have its roots or the cut ends of its stems in water or water-retaining material.
- Exceptions: Air plants, cacti, fruits, grass turf, lichen, moss, succulents, vegetables and long-lasting plant material which will remain turgid for the duration of a show.
- (Definition of 'turgid' - the state of firmness of plant tissue resulting from adequate moisture, causing the plant cells to be fully expanded).

2. ALL CLASSES ARE staged on runs of tables approximately 68.5 cm off the ground, covered in white paper. Space allowed width 75 cm x depth 67.5 cm, height limited to 120 cm, except where otherwise specified.

3. Prize money in all Classes 311 to 320 will be £2.00, £1.00, 50p unless otherwise stated

The floral art class titles reflect this year's theme "literature"

Beginners/Novice Classes

Entry Fee 50p (see cups TOM PUGSLEY, PARSONS)

311 The Famous Five - an exhibit to include 5 flowers 55cms wide x 75cms deep

312 The Secret Garden - an exhibit 55 cms wide x 75 cms deep

313 And Then There Were None - an exhibit featuring foliage 55 cms wide x 75cms deep



Helping You Get Back To Health and Keep You There. Supporting The Physical and Mental Health Of All Ages In Portishead

Therapies

Osteopathy, Cranial Osteopathy, Physiotherapy, Acupuncture, Shockwave Therapy, Sports Therapy
Massage, Homeopathy, Baby Head Moulding, Custom Orthotics, Foot Health Practitioner, Ear Wax
Removal and Hearing Tests.

Classes

Pilates: Mat, Equipment, Physio-led seated and Rehab.
Healthy Hearts, Structured Movement Therapy Course, 1-2-1 Yoga

Walnut Grove Clinic, Slade Road, Portishead, BS20 6BB

Tel: 01275 818303 www.walnutgroveclinic.com

  @walnutgroveclinic

EBB & FLO
PURVEYORS OF BEAUTIFUL GIFTS

A carefully curated collection of
home-wares and gifts

**Delighted to support the
Portishead Summer Show 2023**

01275 217069 | www.ebbflo.uk

2 The Old Bakehouse, 42A High St, Portishead, North Somerset, BS20 6EL



OPEN CLASSES

Entry Fee 50p (see cups MRS M H PUGSLEY, FLORAL ART MODERN TROPHY, ROLLASON)
FLORAL ART SOCIETY FIGURINE TROPHY

314 Through the Looking Glass – a petite exhibit not exceeding 60cm wide x 75cms

315 Treasure Island- a petite exhibit - not exceeding 25cm wide x 25cms deep x 37cm high

316 The Witches - an exhibit not exceeding 60cm wide x 75cm deep

317 The Mad Hatters Tea Party – a table exhibit (up to 2 competitors per table) some artificial plant material may be used but must not predominate. Restrained decoration of the corners and sides is permitted. Tables will be 90cms wide x 90cms deep covered in white paper within a space of 110cms square. Competitor/s to provide own table covering.

318 A Midsummer Night's Dream – a pedestal exhibit – to be staged on the ground in a space 75cms wide x 75cms deep x height unlimited

319 Mr McGregor's Garden – an exhibit - 70cm wide x 75cm deep 320 A rose by any other name – an exhibit 60cm wide x 75cms deep

320 A Rose by any other name - an exhibit 60cm wide x 75cm deep

SECTION 6 – HONEY CLASSES

Entry fee 35p

Prize money £1, 60p, 40p

ALL ENTRIES: JARS MUST BE MATCHING IN EACH CLASS AND MINIMUM 340G NET WEIGHT

Class

337 Honey - two jars - liquid (light, medium or dark)

338 Honey - two jars - set (granulated or soft set)

339 Two matching beeswax candles displayed erect
(candlesticks may be used if required)

340 Three 28g beeswax blocks all uniform in shape,
presented on a flat card, show case, or plastic bag

341 One honeycomb for extraction

342 One container of cut comb approx 227g (8oz)





CHEERS TO 10 YEARS



Join us on our journey as we enjoy 10 months of celebrating 10 years in business. Each month, for 10 months we will be launching a new product or offer! Watch our socials for full details as they are unveiled Here and Now!

Starting in MARCH 2023

Introducing our all singing, all dancing new 9 in 1 facial
Kellianne's 5* Red Carpet Show Stopper &

Glow & Go Express Facial

This multi-functioning, newest technology facial helps with all skin conditions! Helping you achieve better skin for life with our expertise and professional advice

IT'S PARTY TIME!

OPEN DAY 1st June 2023 -

10 years to the day we first opened

Come along to our party – everyone is welcome!

12.30–7.30pm Free fizz, promotions, competitions, giveaways and much more...

3 The Old Bakehouse, 42A High Street, Portishead BS20 6EL

T: 01275 217386 Email: kellianneshort@gmail.com

www.beautyatkellianne.com





SECTION 8 – COOKERY CLASSES

Entry fee 35p

Prize money £1, 60p,40p

Cookery to be shown on plates with the exhibitor's name on the bottom of the plate and placed in polythene bags, not cling wrap

Preserve to be in clean, clear glass plain jars, approx sizes given below with label to name the preserve and give date of making

USE NEW CLEAN/RUST FREE SCREWTOPS OR WAX DISCS WITH CELLOPHANE TOPS

Approx 450 gram jar except where stated.

No trade names on jars or covers

Ingredients must be stated for preserves- see regulation 9

*** SEE RECIPE SECTION AT THE BACK OF THE PROGRAMME SCHEDULE**

(see cups MARJORIE WILSON, BARRY WALTERS, NORTH SOMERSET MERCURY)

Class

357 Chutney -

no wax discs, only new metal screw-tops

358 Raspberry jam

359 Blackcurrant jam

360 Strawberry jam

361 Jam, two kinds except those mentioned in other classes

362 Fruit jelly

363 Marmalade

364 Lemon curd - one 225g jar

365 Four fruit scones

366 A homemade loaf of brown bread

367 Four homemade white bread rolls

368 An artisan loaf

369 A ploughman's lunch

370 Four cheese scones - own recipe

371 Four rock cakes - own recipe

372 Men only fruit cake made from recipe*

373 Cup cakes, four, decorated

374 A coffee sandwich - made from the recipe *

375 Round of shortbread, cut into equal pieces, made from the recipe *

376 Fruit and nut loaf - made from the recipe *

377 Cherry cake - made from the recipe *

378 Fruit cake - made from the recipe *

379 Victoria Sandwich - made from the recipe *
but using own method

380 Lemon Cake - made from the recipe *

* recipes on pages 55,56 & 57



SECTION 9 – HANDICRAFTS

Entry fee 35p. Prize money £1, 60p, 40p (see cups JESSIE FOWLER)

Special attention is drawn to regulation 9.

No exhibit should exceed 600mm x 600mm table space unless stated otherwise.

All exhibits must be new and unwashed (where applicable).

PLEASE PROVIDE A CLEAR PLASTIC BAG IF YOU WANT YOUR EXHIBIT PROTECTED

Class

- 389 A length of bunting (min 2 metres)
- 390 An item of paper craft
- 391 A single toy or doll in any soft material medium
- 392 Any hand-knitted article of clothing, not over four-ply.
- 393 Any article in crochet
- 394 Any knitted garment in double knitting or thicker yarn (not a set)
- 395 Any mainly soft article not covered by any other class in this section
- 396 An example of canvas work, including Aida and Evenweave, cross stitch, counted thread
- size not exceeding 90cm x 60cm including frame, if any
- 397 A fabric doorstep
- 398 An example of patchwork or quilting
- 399 Any dressmaking article made by the exhibitor
- 400 A handmade card for "Good Luck"
- 401 Any mainly hard article not covered by any other class in this section
- 402 An item of felting
- 403 A gift wrapped box (max 30cm x 20cm x 20cm)
- 404 Original limerick "Our King" -to be handed in by 7pm on the MONDAY before the Show with name and class number on the back





SECTION 10 - ART CLASSES

Entry fee 35p Prize money £1, 60p, 40p (see cup PORTISHEAD TOWN COUNCIL)

Artwork must be prepared for hanging and not exceed 60cm x60cm

Entrants are limited to a maximum of 2 exhibits per class

Class

407 Original drawing, charcoal or pencil - "Any Subject"

408 Original painting, oil or acrylic - "Any Subject"

409 Original watercolour- "Landscape or Waterscape"

410 Original painting, any medium - "Predominantly Flowers"

411 Original drawing, pen & wash- "Any Subject"

412 Original art, mixed media - "Anything Goes"

Please state medium used beside the exhibit when staging

See also Class 440 - Section 13 Senior Citizens

GET COMFY! JOIN US FOR 3 HOURS OF FUN AT OUR WARM VENUE! ☕

THIS IS THE ART CLASS

YOU'VE ALWAYS WANTED

- Develop impressive new skills in a warm and friendly atmosphere
- Fun, easy, step-by-step sessions in 3 hour classes, morning or afternoon, for 3½ months
- Learn how to make Art you can give as gifts or sell at craft fairs

LEARN TO PAINT AND DRAW PEOPLE AND PLACES

Explore 4 media: **Drawing**, Painting with **Watercolour**, **Acrylics**, and **Pastels**. Discover how to paint faces, figures, beautiful landscapes, animals, birds, still life and much more! Learn artists' secrets needed to create beautiful pieces of original art.

ABSOLUTE BEGINNERS TO IMPROVERS... JUST LIKE YOU!

NEW CLASS STARTS SOON

YOU DESERVE THIS TREAT 😊

the Seasons Art Class

CLASSES IN PORTISHEAD AND CLEVEDON

01275 602141

540869

Industrial Modern Furniture

Handcrafted, unique and innovative furniture and art.



Contact us

Give us a call to order your handcrafted,
solid steel piece of purposeful art today!
07828510239

industrialmodernfurniture@gmail.com

🌐 www.industrialmodern.furniture

📘 industrialmodernfurniture

📷 @industrial_modern_furniture



John & Karen Osborne

When you buy well you only need to buy once

You can also shop via Etsy! <https://industrialmodernart.etsy.com>



SECTION 11 – GROUP ENTRIES

Entry Fee for Classes 421, 422 & 423 £1

Prize money £10, £8, £5, £3

* SEE RECIPE SECTION AT THE BACK OF THE PROGRAMME SCHEDULE

Class

421 A FAMILY AFFAIR

This exhibit is to test the skills of a family in a space not exceeding 1.2m length and 76 cm (width of table). It is to be judged for quality and display, judges will award points out of ten for each item and for overall effect and the winner is the exhibitor with the highest number of points. The exhibit will consist of FIVE from the following (**you must indicate which five on the entry form**):

- (a) Pot Plant
- (b)* Fruit Cake or Victoria Sandwich *see recipes
- (c) A container of mixed garden flowers
- (d) Three potatoes
- (e) Six runner beans
- (f) Three beetroot, round or oval
- (g) An item of handicraft or art

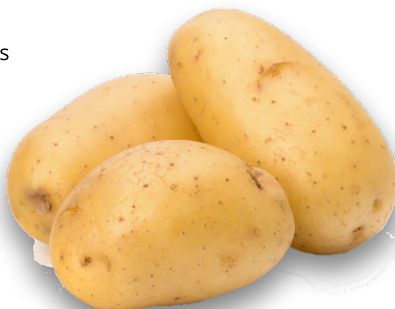

422 GETTING TOGETHER

This exhibit is to test the skills of a group (not family) or organisation in a space not exceeding 1.2m length and 76 cm (width of table). It is to be judged for quality and display. Judges will award points out of 10 for each item and for overall effect and the winner is the group with the highest number of points. The exhibit will consist of **FIVE only from the following (You must indicate which five on the entry form submitted prior to the Show): Accessories may be used to enhance the display and interpretation - you should provide details of the theme and list the items to be judged on a card (this is essential for judging purposes)**

- (a) * Victoria Sandwich or Fruit Cake - see recipes
- (b) A handmade article made from a soft material (excluding knitting)
- (c) Floral arrangement not to exceed 500mm
- (d) A greetings card
- (e) A painting of local interest
- (f) A jar of jam or chutney (with recipe)
- (g) A knitted article





SECTION 12 – PHOTOGRAPHY

This class is for amateur photographers (defined as photographers who do not sell their photographs)

Entry fee 50p per photograph. Prize money £2, £1.50, £1 (see cups PHS PHOTOGRAPHY)

Special attention is drawn to Regulations 8 and 26

All photographic entries must be in an envelope (just one envelope per exhibitor) with your name, address and class(es) number(s) and be HANDED IN BEFORE 7pm ON THE MONDAY preceding the Show. The back of each photograph should also carry a self-adhesive label with your name and class number.

Entries must NOT have been PREVIOUSLY SHOWN at the Portishead Flower Show.

Entries may be either conventional or digital photography.

Entries are RESTRICTED to a maximum of TWO per class per entrant.

All photo's must be printed on photographic paper and the paper should not exceed 7"x 5" (18cm x 13cm) or 10" x 8" (25 x 20 cm) as stated. No mounts.

A cup will be awarded to the exhibitor with the most overall points for classes 425-438.

Class

425 A colour print, of "Animal or Bird" 7" x 5"

426 A colour print, depicting "Close-up - Any Subject" 7" x 5"

427 A colour print of a "Portrait of an Adult or Child" 7" x 5"

428 A colour print depicting "Wheels" 7" x 5"

429 A colour print depicting "Landscape" 7" x 5"

430 A colour print depicting "Road works" 7" x 5"

431 A colour print depicting "Texture's or Patterns of Nature" 7" x 5"

432 A colour print of an "Individual Flower or Flower Spike" 7" x 5"

433 A colour print of a "Water" 7" x 5"

434 A colour print enlargement depicting "Action" 10" x 8"

435 A colour print enlargement of "Any subject" 10" x 8"

436 A monochrome or toned print of "Vintage Transport" 10" x 8"

437 A monochrome or toned print of "Any Subject" 10" x 8"

438 A colour print depicting "Industrial Heritage" 10" x 8"

See also 473 - Children's PHOTOGRAPHY class for 16 years and under 7" x 5"



SECTION 13 – SENIOR CITIZENS

A 'Senior Citizen' is anyone 60 or over at the start of the show.

Points Competition - SEE PAGE 17

Prize money in all classes £1, 60p, 40p

Entry fee 35p (see cups - LEOS, GEO EDWARDS, FOTHERGILL)

Class

440 Original painting, any medium, "any subject" - artwork must be prepared for hanging and not exceed 60cm x 60cm. Entrants are limited to a maximum of two exhibits

441 One pot plant, flowering, pot size 250mm max

442 A miniature garden in a container – max size tray 370 mm x 230mm

443 Rose - one specimen in vase

444 A vase or bowl of mixed garden flowers - space 450mm max

445 A collection of vegetables, four varieties (two of each) - space 450mm x 600mm

446 An example of your handwriting "free choice of text" - A4 max size **

447 Original poem, (own composition) subject "Our King" - 16 lines maximum **

The poem should have name and address on the reverse

**** Handwriting 446 and Poem 447 entries must be handed in by 7pm on the
MONDAY PRIOR TO THE SHOW with name and address and class number on the back**



OPENING TIMES

MONDAY	9.00am - 8.00pm
TUESDAY	9.00am - 6.00pm
WEDNESDAY	9.00am - 6.00pm
THURSDAY	9.00am - 8.00pm
FRIDAY	9.00am - 6.00pm
SATURDAY	9.00am - 1.00pm

**Appointment recommended with the 'nearcut' app or
book through   @marksbarbershopportishead**

**3 The Triangle - West Hill - Portishead
Telephone 01275 817701**





SECTION 14 - CHILDREN'S CLASSES

All children's ages are based on their age on the first day of the show.
All exhibits must be the exclusive work of the child although guidance may be given.
Be careful to keep within the sizes stated in the schedule for each class.

16-years-old and under

Items of cookery to be placed in clear polythene bags, not cling film, on a plate.

Prize money in all classes £1, 60p, 40p (unless otherwise stated).

Entry fee 20p (see cups - S A PARKER, HANCOCK)

Class

470 A garden flower arrangement - max space 45cm

471 A piece of handmade jewellery

472 Anything you like - You made it, lets see it - max size 1 metre

473 A photographic print, UNMOUNTED 7"x5" (18 x 13cm), "Any subject" (max number of entries 2)

474 Victoria sandwich - see recipe section

477 Cup cakes, four iced - own recipe

** Photograph 473 must be handed in by 7pm on MONDAY PRIOR TO THE SHOW in an envelope marked with name and address

NB The back of each photograph should have a sticky label attached with name/class number and be put in an envelope.





12-years-old and under

Items of cookery to be placed in clear polythene bags (not cling film) on a plate.

Prize money in all classes £1, 60p, 40p (unless otherwise stated).

Entry fee 20p (see cups - HA BESSANT, HANCOCK)

Class

482 Floating flowers arranged in a bowl - max container size 25cm diameter

483 Miniature garden in saucer (using mostly natural materials)

484 A flower arrangement

485 A landscape garden in a standard seed tray (37cm x 23cm approx)

486 A skateboard made from recycled materials - max 300mm long

487 A picture of a sunset - any medium - A4

488 Decorate a jam jar to make a tea light lantern

489 An illustrated capital letter - max A4

490 A handmade length of bunting, any material - max 1 metre - no kits

491 A Dream Catcher

492 Make an animal/insect using wool pompoms

493 Model made of Lego - own design max 45cm x 45 cm - no kits

494 6 Cheese Straws

495 Four Ginger Bread Figures - own recipe

496 Four decorated Cupcakes - own recipe





9-years-old and under

Items of cookery to be placed in clear polythene bags not cling film on a plate.

Prize money in all classes £1, 60p, 40p (unless otherwise stated).

Be careful to follow the schedule detail, especially the sizes.

Entry fee 20p (see cups - BURDEN, JOHN HILL)

Class

- 500 A miniature arrangement of flowers, max 10cm in any direction
 - 501 A miniature garden in a saucer (mainly natural materials)
 - 502 A landscape garden in a standard seed tray (37cm x 23cm approx)
 - 503 Mustard or cress grown by the exhibitor
 - 504 A model made from a construction kit/set (not Lego) maximum 45cm x 45cm - own design
 - 505 A model made from Lego, maximum 45cm x 45cm (no kits)
 - 506 Design and make an animal mask
 - 507 Create a finger puppet
 - 508 A drawing of "The King" - size A4
 - 509 Make a creature made from fruit, vegetables and/or berries
 - 510 Make 3 flowers from tissue paper and display in a "vase" made from toilet roll tube
 - 511 An original poem subject- "The Coronation" - 16 lines maximum on A4 -
- NOTE this must be handed in by 7pm on the MONDAY PRIOR TO THE SHOW
with the name and address on the reverse
- 512 Four decorated cup cakes - own recipe
 - 513 Four Chocolate chip cookies - own recipe

6-years-old and under

The entry must be exclusively the work of the child although adult guidance may be given.

Items of cookery to be placed in clear polythene bags not cling film on a plate.

Prize money in all classes £1, 60p, 40p (unless otherwise stated).

Entry fee 20p (see cups - AXA ASSURANCE)

Class

- | | |
|--|---|
| 516 Miniature garden in a saucer
(using mostly natural materials) | 522 A summer wreath - any medium |
| 517 Mustard or cress grown by the exhibitor | 523 A decorated wooden spoon |
| 518 A collection of garden flowers in any container | 524 A play dough cake on a paper plate |
| 519 A picture of a butterfly - any medium | 525 Make and decorate a crown |
| 520 An insect made from egg boxes | 526 Design a bookmark |
| 521 Model made from Lego (must be own design)
- maximum 45cm x 45cm | 527 Three krispie cakes - own recipe on a plate in a
polythene bag |



Pre-school and under

The entry must be exclusively the work of the child although adult guidance may be given.

Items of cookery to be placed in clear polythene bags (not cling film) on a plate.

Prize money £1, 60p, 40p

Entry Fee 20p

Class

528 Mustard or cress grown by the exhibitor

529 "My treasures from the world of nature" exhibited in an ice cream container

530 An A4 picture using stickers - max size A4

531 A leaf collage

532 Three decorated biscuits

533 A hand held flag on a stick

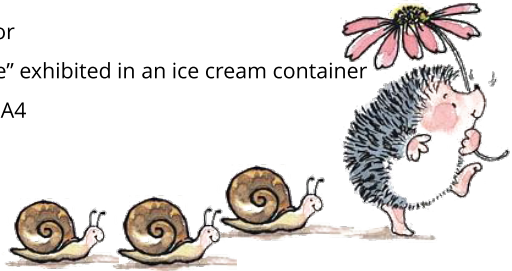

PORTISHEAD YOUTH CENTRE

creche

seniors' activities

youth mentoring

parties

junior youth club

youth club sessions

room hire

preschool activities

baby & prenatal events

community cafe

The hub of the local community for the past 50 years, our mission is to offer both support and fun for people of all ages across Portishead.

From babies to seniors, we provide a wide variety of activities and events.

TAKE A LOOK AT OUR WEBSITE FOR MORE INFO!

FIND OUT MORE:
www.portisheadyouthcentre.co.uk



Free local delivery
Free assembly of your new bed
Disposal of your old bed

Come and see the wide range of stock we have available for immediate delivery

Mon-Fri 10am-4pm Sat 11am-4pm

01275 271271

www.portisbeds.co.uk

Unit 13 Old Mill Road, Portishead BS20 7BX





ON THE FIELD

CLASS 600

Scarecrow / Dressed Mannequin(s) Competition

For groups or individuals - families or organisations

Make a scarecrow using old clothes, hats, gloves, tights, string or any recycled materials, etc.

Exhibits may be part pre-assembled

Must be displayed in position by the Show official opening time 12 noon Saturday

Up to 8 standing frames for support will be available, but exhibits may be displayed other than standing

Props are allowed, even encouraged

Entry fee £1

Prize money: £6.00, £4.00, £3.00

Judging will be by the Show opener



FANCY DRESS COMPETITION

Cup sponsored by F H Hallidays and Son

We are hosting a fancy dress competition for children under 10 years of age
on Saturday 29th July.

No entry form required, just turn up on the day.

Parade in the main arena on Saturday 29th July at 2pm, with winner to be announced later on
the same day at a time to be announced.



Portishead Annual Fun Dog Show

Classes Registration from noon on Saturday 29th July

Start time - 1pm

Entry fee £3 payable at registration

Pedigree

1. Any Variety Puppy 6-12 months
2. Any Variety Junior 12-18 months
3. Any Variety Non-Sporting
4. Any Variety Sporting
5. Any Variety Open

Novelty

6. Most Handsome Dog
7. Most Pretty Bitch
8. Best Rescue
9. Best Veteran - 7 years and above

10. Best Short Coat

11. Best Long Coat

12. Best Child Handler - 6 years and under

13. Best Child Handler - 10 years and under

14. Best Child Handler - 16 years and under

15. Best Condition

16. Best Trick

17. Waggiest Tail

18. Dog residing in Portishead the judge would like to take home



RECIPE

COFFEE SANDWICH

Class 374

Ingredients

175g (6oz) soft margarine
175g (6oz) soft light brown sugar
175g (6oz) self-raising flour
1/2 tsp baking powder
3 eggs
2 tsp instant coffee dissolved in
1 tablespoon boiling water
Walnut pieces to decorate
18cm (7") or 20cm (8") round tins

Method

Pre-heat oven to 180C/gas mark 4. Grease and flour cake tins. Place margarine and sugar in bowl. Sift flour and baking powder together and add to the bowl with the eggs. Whisk the ingredients together. Add dissolved coffee and beat in to incorporate. Bake for 25 minutes until sponges are risen.

Butter Cream Filling

40g (1½ oz) butter - softened
80g (3oz) icing sugar
1 tsp instant coffee dissolved in
2 tsp boiling water

Beat butter until smooth. Gradually beat in icing sugar and then dissolved coffee. Sandwich between the two sponges

Coffee Glace Icing

115g (4 oz) icing sugar, sifted
1½ tsp instant coffee dissolved in 1
tablespoon boiling water

Sift icing sugar into bowl and gradually mix in enough dissolved coffee to give a smooth consistency. Spoon over top of cake and decorate with walnut pieces. .

RECIPE

SHORTBREAD - Class 377

Ingredients

250 g (10oz) unsalted butter
250 g (10oz) plain flour
125g (5oz) caster sugar
125g (5ozs) cornflour

Method

Pre-heat oven to 150C/gas mark 2. Grease tin. Cream butter and sugar, add sifted flour and cornflour and mix to smooth dough. Press into tin and prick all over with a fork. Bake for one hour until lightly golden. While still warm sprinkle with caster sugar and leave to cool.

RECIPE

FRUIT AND NUT LOAF Class 376

Ingredients

100g (4oz) cooking margarine
50g (2oz) glace cherries
25g (1oz) chopped walnuts
175g (6oz) dried mixed fruit
4 ripe bananas, mashed
225g (8oz) self raising flour
175g (6oz) caster sugar
2 eggs

Method

Preheat oven to 170C, gas mark 3. Lightly grease a loaf tin. Mix all of the ingredients together in a large bowl until well mixed. Pour into loaf tin and bake in preheated oven until skewer inserted into the bread comes out clean - approx 1 ¾ to 2 hours.

RECIPE

CHERRY CAKE Class 377

Ingredients

300g (12ozs) self raising flour
3 eggs
1/4 teaspoon salt
100g (4oz) glace cherries
150 g (6oz) margarine
Milk to mix
150g (6oz) sugar
Vanilla essence

Method

Sieve the flour and salt and rub in the fat. Add sugar, cherries and vanilla essence.

Add the lightly beaten eggs and enough milk to give a dropping consistency. Put the mixture into a greased 7" (18cm) or 8"(20cm) cake tin and bake at 185c/gas 4 for 1 1/4 hours.

RECIPE

FRUIT CAKE - Classes 372, 378, 421, and 422

Ingredients

200g (8oz) self raising flour
6 chopped cherries
125g (5oz) margarine
2 eggs
125g (5oz) caster sugar
4 tablespoons milk
150g (6oz) mixed fruit and peel
18cm (7") or 20cm (8") round tin

Method

Cream fat and sugar, add eggs and flour, beat well. Add milk and finally fruit, mix well. Turn into greased and lined cake tin.

Bake at 170c/ Gas 3

RECIPE

VICTORIA SANDWICH Classes
379,421,422 and 474

Ingredients

150g (6oz) margarine or soft butter
150g (6oz) caster sugar
3 eggs
1/2 tsp baking powder
150g (6oz) self raising flour
Jam filling
7" (18cm) or 8" (20cm) round tins
Dusted with caster sugar only

Use own method.

RECIPE

Lemon Cake Class 380

Ingredients

175g (6oz) self raising flour
175g (6oz) caster sugar
175g (6oz) butter
5 tablespoons milk
2 eggs
Large lemon
Topping:
75g (3oz) caster sugar and
juice from lemon

Method

Pre heat oven to 180C/Gas Mark 4

2 x 18 cm (7") or 20 cm (8") round tin)

Method - Preheat oven to 180C/Gas Mark 4. Lightly grease cake tins. Put the flour, sugar, butter, milk, eggs and grated rind of the lemon into a large bowl and mix well. Pour into cake tins and bake in preheated oven until golden and well risen. Allow to cool and add butter cream filling (see below)

Butter cream filling

Ingredients

40g (1 1/2 oz) butter, softened
80g (3 oz) icing sugar
30ml lemon juice
1 teaspoon lemon zest

Method

Beat butter until smooth,.

Gradually beat in icing sugar, lemon juice and zest

Sandwich between the two sponges



You dont have to be a master
gardener to enter!



If you have any concerns about how to show your produce for the best effect, particularly the vegetables and flowers, you can find comprehensive hints and tips on our website.

www.portisheadsummershow.com - Home page - Before the Show

<http://portisheadsummershow.com/music-entertainment-refreshments-dog-show-and-lots-more/show-arrangements/>



ENTRY FORM PORTISHEAD SUMMER SHOW



Exhibitor No.

This form to be filled in by the Exhibitor and handed in on the following dates: Saturday 22 July- to the Folk Hall between 10am and 3pm **OR**

Monday 24 July or Tuesday 25 July - to the office on the Flower Show Field, Clevedon Road, Portishead, BS20 7RA between the hours of 10am to 7pm.

OR BY POSTAL ENTRY to Mrs Elaine Hall, 27 Falcon Close, Portishead, BS20 6UT NO later than 7pm the TUESDAY BEFORE THE SHOW. PLEASE DO NOT SEND CASH IN THE POST. If posted, entry fee is to be paid in cash (correct amount) when collecting class cards to stage exhibits.

LATE ENTRIES NOT ACCEPTED.

ALL PHOTOGRAPHY, POEM and HANDWRITING EXHIBITS must be handed in with their respective entry forms by 7pm the MONDAY BEFORE THE SHOW.

PLEASE USE ONE FORM FOR ALL PHOTOGRAPHS AND ONE FORM FOR OTHER CLASSES FULL

NAME **AGE** (if under 16)

Are you a first time exhibitor YES /NO (please circle)

School (for all children under 16).....

If a member of W.I please specify which

TEL NO **EMAIL**

(Please provide this ONLY if you are happy for the Portishead Summer Show to contact you via email specifically about the Show - this information will not be disclosed to any other party)

ADDRESS

.....
.....

I have read the Regulations governing the Show given in the schedule and I agree to abide by them and not to remove **any exhibit before the declared time of 5.30 pm on the Sunday of the Show**. Check STAGING TIMES and CLASS CARDS on page 9 of the schedule. -

SIGNED.....

NOTE: SEPARATE ENTRY FORM REQUIRED FOR EACH EXHIBITOR

I enclose.....as entrance fees for classes overleaf.

PRIZE MONEY PAID OUT ON SUNDAY AFTERNOON OF THE SHOW FROM 2.30pm

OFFICE USE ONLY: TOTAL PRIZE MONEY - £

PLEASE READ INSTRUCTIONS OVERLEAF

If entering more than ONE exhibit in any class please show on a separate entry line.

All **PHOTOGRAPHIC ENTRIES** on a **SEPARATE** sheet please.

Name:(in CAPITALS)

Exhibitors no: (office use only)

FOR OFFICIAL USE ONLY

Class	Class Description	Entry Fee	Award	Prize Money

ENTRY FORM PORTISHEAD SUMMER SHOW



Exhibitor No.

This form to be filled in by the Exhibitor and handed in on the following dates: Saturday 22 July- to the Folk Hall between 10am and 3pm **OR**

Monday 24 July or Tuesday 25 July - to the office on the Flower Show Field, Clevedon Road, Portishead, BS20 7RA between the hours of 10am to 7pm.

OR BY POSTAL ENTRY to Mrs Elaine Hall, 27 Falcon Close, Portishead, BS20 6UT NO later than 7pm the TUESDAY BEFORE THE SHOW. PLEASE DO NOT SEND CASH IN THE POST. If posted, entry fee is to be paid in cash (correct amount) when collecting class cards to stage exhibits.

LATE ENTRIES NOT ACCEPTED.

ALL PHOTOGRAPHY, POEM and HANDWRITING EXHIBITS must be handed in with their respective entry forms by 7pm the MONDAY BEFORE THE SHOW.

PLEASE USE ONE FORM FOR ALL PHOTOGRAPHS AND ONE FORM FOR OTHER CLASSES FULL

NAME **AGE** (if under 16)

Are you a first time exhibitor YES /NO (please circle)

School (for all children under 16).....

If a member of W.I please specify which

TEL NO **EMAIL**

(Please provide this **ONLY** if you are happy for the Portishead Summer Show to contact you via email specifically about the Show - this information will not be disclosed to any other party)

ADDRESS

.....
.....

I have read the Regulations governing the Show given in the schedule and I agree to abide by them and not to remove **any exhibit before the declared time of 5.30 pm on the Sunday of the Show.** Check STAGING TIMES and CLASS CARDS on page 9 of the schedule. -

SIGNED.....

NOTE: SEPARATE ENTRY FORM REQUIRED FOR EACH EXHIBITOR

I enclose.....as entrance fees for classes overleaf.

PRIZE MONEY PAID OUT ON SUNDAY AFTERNOON OF THE SHOW FROM 2.30pm

OFFICE USE ONLY: TOTAL PRIZE MONEY - £

PLEASE READ INSTRUCTIONS OVERLEAF

If entering more than ONE exhibit in any class please show on a separate entry line.

All PHOTOGRAPHIC ENTRIES on a SEPARATE sheet please.

Name:(in CAPITALS)

Exhibitors no: (office use only)

FOR OFFICIAL USE ONLY

Class	Class Description	Entry Fee	Award	Prize Money

ENTRY FORM PORTISHEAD SUMMER SHOW



Exhibitor No.

This form to be filled in by the Exhibitor and handed in on the following dates: Saturday 22 July - to the Folk Hall between 10am and 3pm **OR**

Monday 24 July or Tuesday 25 July - to the office on the Flower Show Field, Clevedon Road, Portishead, BS20 7RA between the hours of 10am to 7pm.

OR BY POSTAL ENTRY to Mrs Elaine Hall, 27 Falcon Close, Portishead, BS20 6UT NO later than 7pm the TUESDAY BEFORE THE SHOW. PLEASE DO NOT SEND CASH IN THE POST. If posted, entry fee is to be paid in cash (correct amount) when collecting class cards to stage exhibits.

LATE ENTRIES NOT ACCEPTED.

ALL PHOTOGRAPHY, POEM and HANDWRITING EXHIBITS must be handed in with their respective entry forms by 7pm the MONDAY BEFORE THE SHOW.

PLEASE USE ONE FORM FOR ALL PHOTOGRAPHS AND ONE FORM FOR OTHER CLASSES FULL

NAME AGE (if under 16)

Are you a first time exhibitor YES /NO (please circle)

School (for all children under 16).....

If a member of W.I please specify which

TEL NO EMAIL

(Please provide this ONLY if you are happy for the Portishead Summer Show to contact you via email specifically about the Show - this information will not be disclosed to any other party)

ADDRESS

.....
.....

I have read the Regulations governing the Show given in the schedule and I agree to abide by them and not to remove **any exhibit before the declared time of 5.30 pm on the Sunday of the Show.** Check STAGING TIMES and CLASS CARDS on page 9 of the schedule. -

SIGNED.....

NOTE: SEPARATE ENTRY FORM REQUIRED FOR EACH EXHIBITOR

I enclose.....as entrance fees for classes overleaf.

PRIZE MONEY PAID OUT ON SUNDAY AFTERNOON OF THE SHOW FROM 2.30pm

OFFICE USE ONLY: TOTAL PRIZE MONEY - £

PLEASE READ INSTRUCTIONS OVERLEAF

If entering more than ONE exhibit in any class please show on a separate entry line.

All **PHOTOGRAPHIC ENTRIES** on a **SEPARATE** sheet please.

Name:(in CAPITALS)

Exhibitors no: (office use only)

FOR OFFICIAL USE ONLY

Class	Class Description	Entry Fee	Award	Prize Money



Portishead & District Horticultural Society

Meetings are held at The Folk Hall, High Street, Portishead at 7.30 pm Open to members and guests (fee of £3.00 for guests).

11 April - Tales from the Potting Shed - Katherine Kear

9 May - Create a Garden To Be Proud Of' - Catherine Williams

13 June - The Very Best Gardening Tips - Howard Drury

11 July - Wildlife Photography - Higgy aka Colin Higgins

8 August - Plants and their Pollinators- Nick Wray, Bristol Botanical Garden

12 September - Planting Pots for Winter Interest & Spring Joy - Harriet Rycroft

10 October - National Garden Scheme - David Moon

8 November - Annual General Meeting & Presentation of Programme for 2024



Portishead Summer Show

If you don't have a go we won't have a show!

**Why not enter one of the classes at the
Portishead Summer Show 2023**

**We have over 300 classes to choose from
with classes for all ages.**

Saturday 29th & Sunday 30th July

At the Show Field, Clevedon Road, Portishead. BS20 7RA

Programme schedules are available in a number of shops in the town

Show Entry £10.00 (or £8.00 in advance) ACCOMPANIED CHILDREN FREE -

FREE PARKING

For what's on and when see

www.portisheadsummershow.com



SUMMER SHOW

Thank you to all who have supported the 2023 Portishead Summer Show. To all the volunteers who have worked so hard to make the show happen, to everyone who has taken part, to all the advertisers and sponsors and of course all those who attend.

This Summer Show Schedule was published by Friends of Portishead Summer Show - led by Tracey Fowler and Tracie Fry, working with Portishead and District Horticultural Society and Portishead Summer Show Committee.

Design by Tracie Fry @Creative Solutions

Printed by Quay Digital

To advertise in next year's schedule, please email:
friendsofportisheadcommunity@gmail.com

or to get involved in the show, call Linda on 01275 817350

Every effort has been made to ensure the accuracy of information contained in this publication, liability for any omissions or errors cannot be accepted by the publisher.

Advertising copy has been provided by the individual advertisers and the copyright for these remains with the advertisers concerned or with the designer.



your
Visit Portishead

Dive in and discover more of Portishead



Visiting Portishead



Your Portishead



Moving to
Portishead



Things to see
and do



Portishead for
business

www.visitportishead.net

Tracie Fry
**creative
solutions**

Freelance Graphic Design

"in-print and online... from advertising &
branding to business cards and banners
& everything between"



Telephone: 07766 207731

www.traciefrycreativesolutions.co.uk

Quay Digital

Design. Print. Communicate.

01275 390 550

www.quaydigital.net

info@quaydigital.net

**Unit 35, Kestrel Court, Harbour Road,
Portishead, BS20 7AN**



FOR ALL YOUR FENCING & TIMBER NEEDS
WHITEHOUSE FARM, DAVIS LANE, CLEVEDON. BS21 6TG
LOCATED BEHIND THE HAND STADIUM
TEL: 01275 400 155

www.avrilsfencing.co.uk

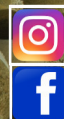

Open Monday - Friday 8am - 5pm and Saturday 8.30am - 1pm